

Use of WinevConso

Click on the **Load data** button

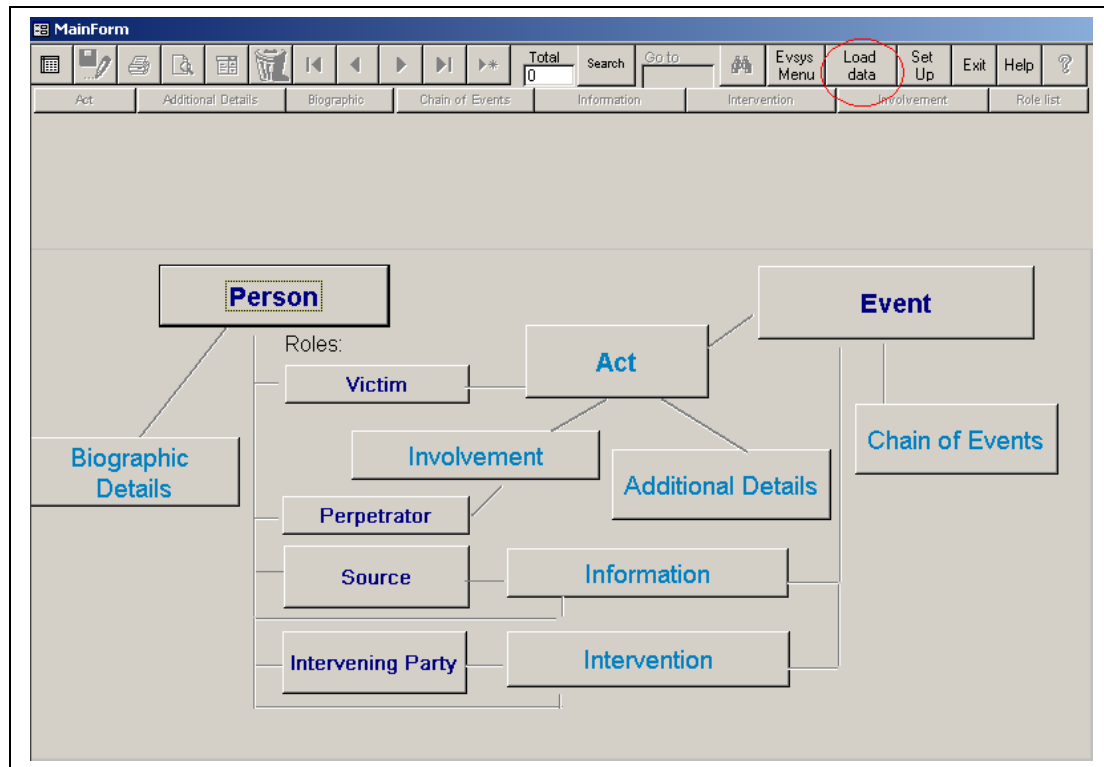

The screenshot shows the 'Database import management' window. The toolbar at the top includes the 'Load data' button. The main area is titled 'Database import management' and contains a table with the following data:

Code	Description - Database origin	Import	Delete
BD1	base de test 1	Import	Delete
		Import	Delete

Enter a code of three characters and a description for the database. Then click on Import, which allows to select the Winevtab database that should be loaded.

When the database is loaded, the system posts the message "Done".

For loading several databases, you have to repeat the same operation:

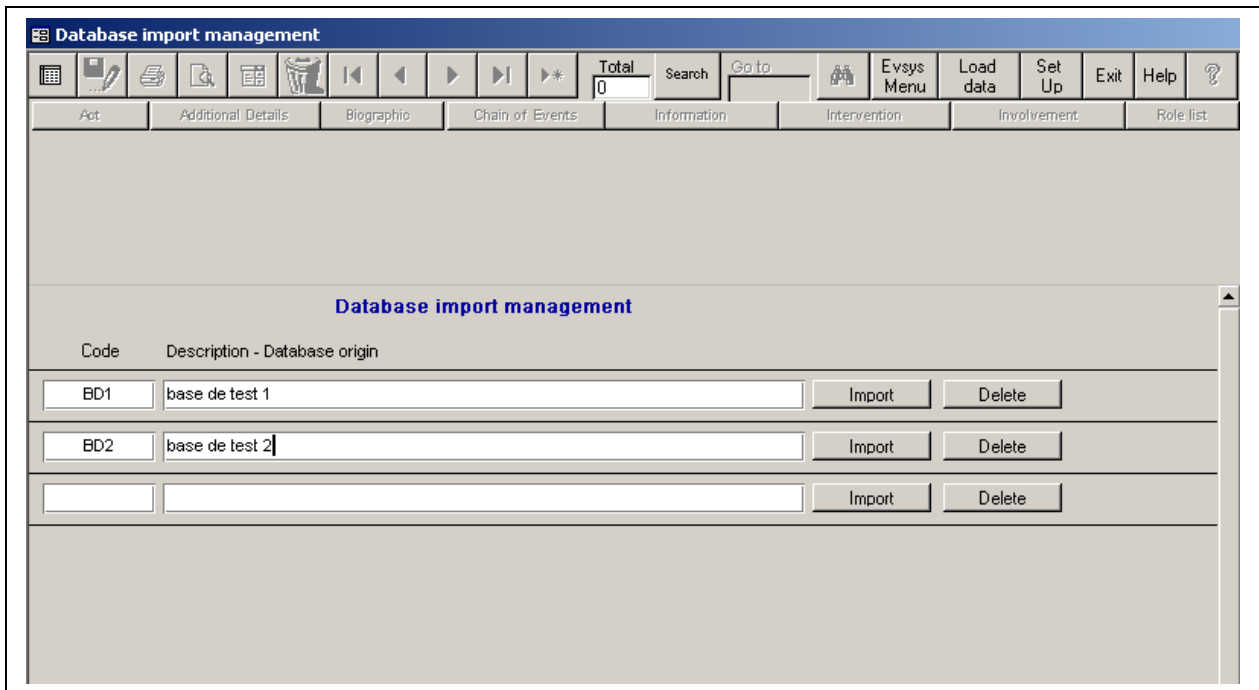

Note that the **Delete** button allows to remove a consolidated database.

Following, one can return to the main menu with **Evsys Menu**:

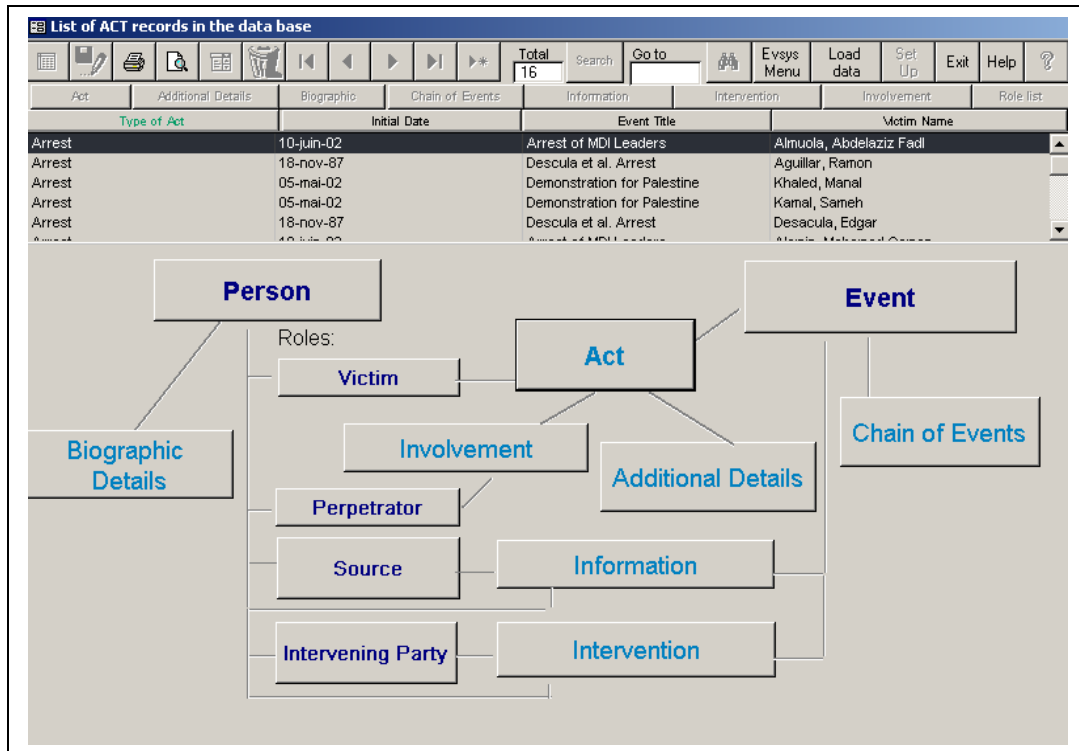

One should usually be able to consult all consolidated data. But it is not possible to add new data.